

DERMACEUTIC

LABORATOIRE

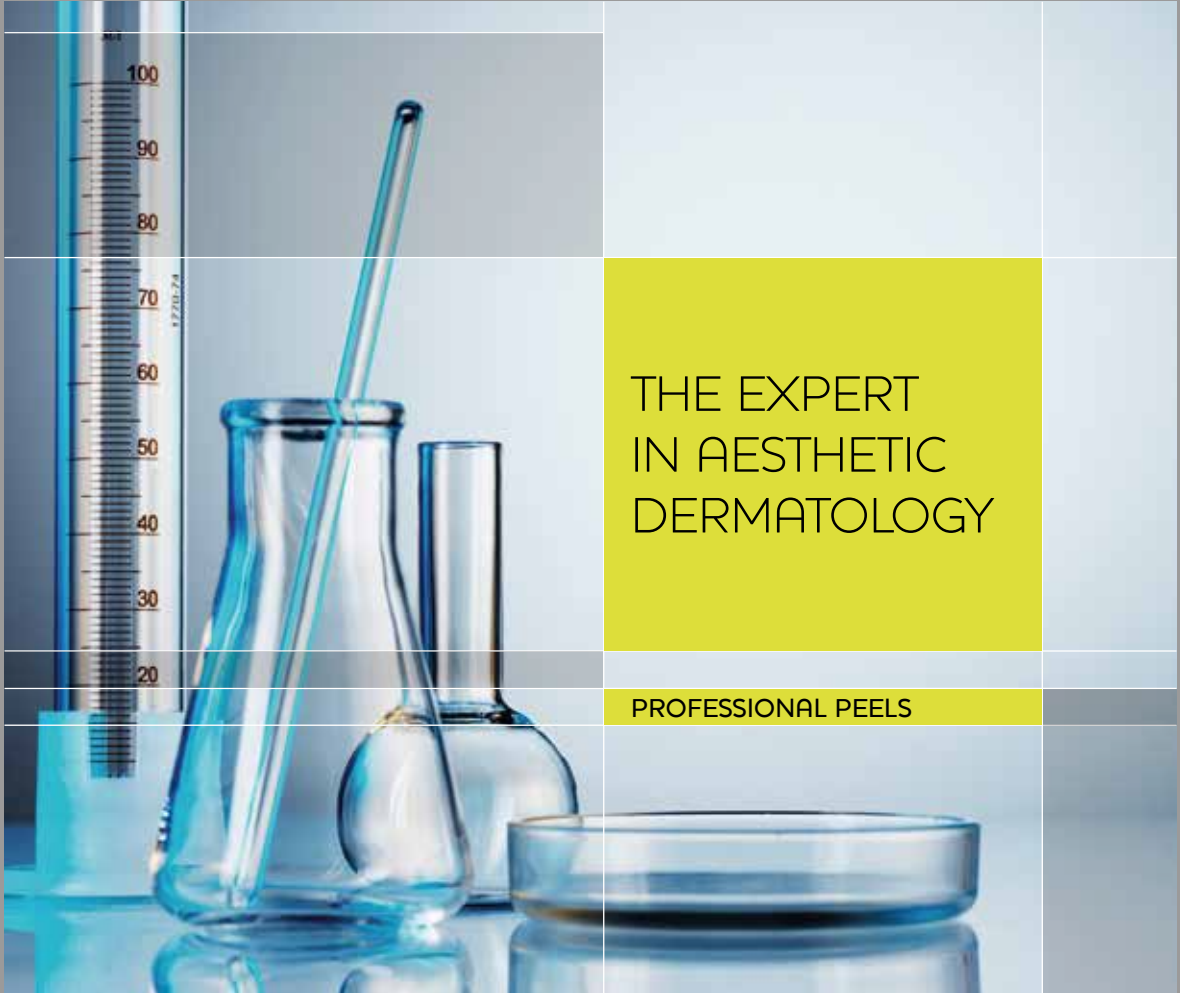

THE EXPERT
IN AESTHETIC
DERMATOLOGY

PROFESSIONAL PEELS

THE EXPERT IN AESTHETIC DERMATOLOGY

Dermaceutic Laboratoire is the partner of choice for over 30,000 aesthetic dermatology specialists throughout the world.

The company's goal is to be the #1 trusted partner for doctors in the chemical peel market, supplying superficial, medium and deep peels. As a pioneer in the development of peels, Dermaceutic has led the medical aesthetic industry in the discovery of effective combinations and concentrations of active ingredients.

Dermaceutic's expert professional range combines all types of acids, including Alpha and Beta Hydroxy Acids, TCA and Phenol.

Thanks to a strong collaboration with international industry-leading practitioners as well as an expert R&D team, Dermaceutic continues to be at the forefront of product innovation, and offers top-end training to its doctors to ensure patients' safety whilst optimizing results.

Dermaceutic's professional peel protocols are supported by extensive clinical trials which prove the efficacy of the peels and demonstrate the importance of the range of cosmeceuticals for optimal results.

EXPERT PROFESSIONAL PEEL KITS

Mask Peel



OILY SKIN, EXCESS SEBUM

Milk Peel



FINE LINES, DULL COMPLEXION

Mela Peel & Forte



PIGMENT SPOTS, MELASMA

Cosmo Peel & Forte

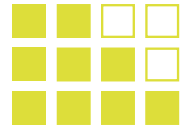

WRINKLES, PIGMENT DISORDERS

TREATMENT STRENGTH
Superficial ■ □ □ Medium ■ ■ □ Medium - Deep ■ ■ ■

Mask Peel

SUPERFICIAL CHEMICAL PEEL SYSTEM

CLINICALLY PROVEN EFFICACY



For the appearance of oily and acne-prone skin, dilated pores and excess sebum

PROVEN ACTIONS ON THE SKIN:

- Purifies the epidermis
- Brightens **dull complexion**
- Decreases **sebum production**
- Tightens **pores**
- Regulates **oily skin** and dilated pores



Day 0

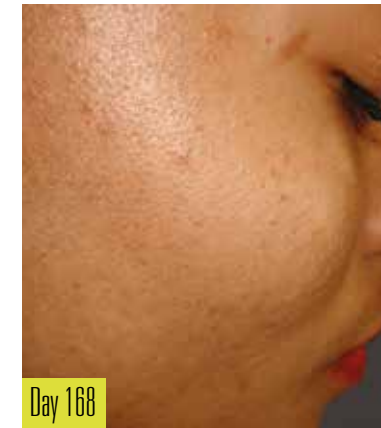

Day 168

SYNERGY OF ACTIVE INGREDIENTS

Glycolic Acid: to stimulate cell renewal and eliminate dead cells

Salicylic Acid: for a keratolytic action on the skin (epidermis)

Ideal for introducing patients to peels: superficial peel with effective and visible results



ACTIVE INGREDIENTS:

Glycolic and Salicylic Acid, Bentonite - pH 2.5

IN-CLINIC PROTOCOL

4 times at 2 week intervals.

- 1. Foamer 15** - Use to cleanse the face.
- 2. Mask Peel** - Apply a pea-sized amount to the entire face and leave on for 2 minutes. Rinse with water and dry skin.
- 3. Hyal Ceutic** - Apply to the face.

WHY CHOOSE MASK PEEL ?

- Suitable for all skin types and phototypes
- No social downtime (lunch peel)
- Little to no skin desquamation
- Safe & easy 10 min protocol
- Can accompany antibiotic treatments

EXPERT TESTIMONIAL

Dr. Tatjana Pavicic

"Mask Peel is a very easy product to use for skin with large pores, comedo and milia especially on the T-Zone. It visibly reduces the production of sebum and evens the skin texture."

Mask Peel 50ml - for 24 applications

Milk Peel

SUPERFICIAL CHEMICAL PEEL SYSTEM

CLINICALLY PROVEN EFFICACY



For the appearance of fine lines, dull complexion and loss of tone

PROVEN ACTIONS ON THE SKIN:

- Boosts **collagen** production
- Restores **luminosity** and a radiant complexion
- Evens **skin tone**
- Improves appearance of **fine lines and wrinkles**
- Regulates **oily skin** and dilated pores



Kit includes: Foamer 15 40ml, Milk Peel 60ml, brush and cup - for 24 applications

ACTIVE INGREDIENTS:

Foamer 15: Glycolic Acid, Enoxolone - pH 4.1

Milk Peel: Glycolic, Lactic and Salicylic Acids - pH 1.9

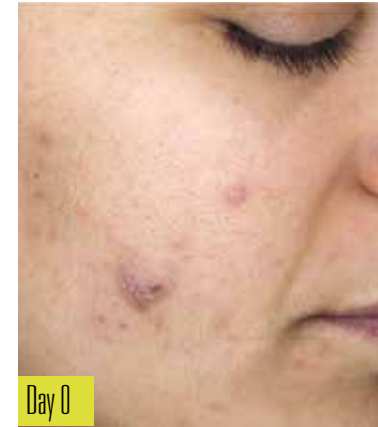

Day 0

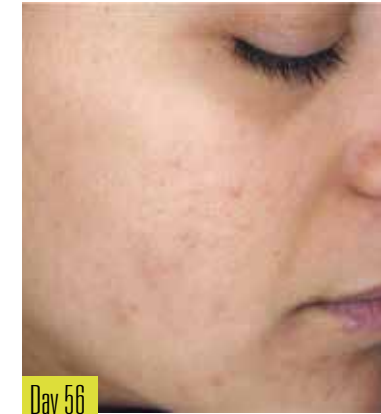

Day 56

IN-CLINIC PROTOCOL

4 times at 2 week intervals.

1. **Foamer 15** - Use to cleanse the face.
2. **Milk Peel** - Apply to the entire face. Leave for 1 1/2 to 2 1/2 minutes. Rinse with water and dry skin.
3. **Hyal Ceutic** - Apply to the face.

WHY CHOOSE MILK PEEL?

- Suitable for all skin types and phototypes
- No social downtime (lunch peel)
- Little to no skin desquamation
- Safe & easy 10 min protocol
- Can be combined and enhances other aesthetic treatments' efficacy

PROVEN RESULTS*

92% of patients' skin was more luminous

83% of patients said the skin was more even and more radiant

100% of patients showed a significant improvement in frown line roughness

EXPERT TESTIMONIAL

Dr. Jules Marthan

"Milk Peel is a safe, effective and progressive treatment which requires minimal recovery time. It is ideal to achieve optimal results, both when used alone and in combination with other treatments."

Mela Peel

SUPERFICIAL CHEMICAL PEEL SYSTEM

CLINICALLY PROVEN EFFICACY



For the appearance of superficial pigment spots, melasma and post-inflammatory pigmentation

PROVEN ACTIONS ON THE SKIN:

- Reduces the appearance of superficial **melasma and pigment spots**
- Promotes even **complexion**
- Improves **skin radiance, clarity and brightness**

ACTIVE INGREDIENTS:

Foamer 15: Glycolic Acid, Enoxolone - pH 4.1

Activa Peel: Azelaic acid, Salicylic acid, Ferulic and Phytic acid – pH 1.41

Mela Peel: Lactic, Salicylic, Phytic and Kojic Acids. Retinol, Arbutin – pH 2.23

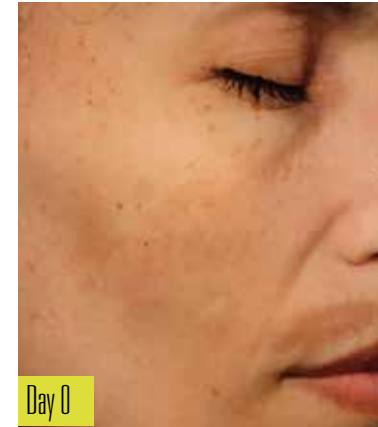

Day 0

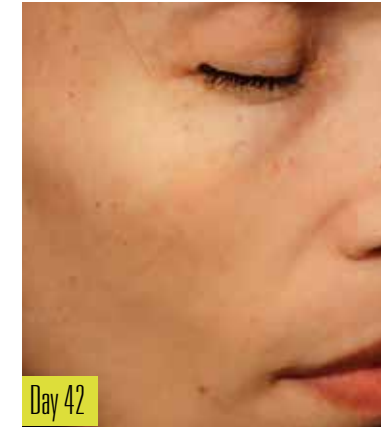

Day 42

IN-CLINIC PROTOCOL

2 to 3 times at 1 month intervals.

- 1. Foamer 15** - Use to cleanse the face.
- 2. Activa Peel** - Apply to the entire face. Wait 1 to 2 minutes. Apply a second layer on pigment spots.
- 3. Mela Peel** - Massage into the face. Reapply on stubborn pigment spots. The patient rinses off after 8 hours.

WHY CHOOSE MELA PEEL?

- Suitable for all skin types and phototypes
- No social downtime
- Minimal risks of side effects
- Ideal introductory peel for patients with pigmentation and melasma
- Long lasting results with on-going patient care

SYNERGY OF ACTIVE INGREDIENTS

Salicylic and Lactic Acid: for a keratolytic action, leading to a dispersion of synthesized Melanin

Kojic, Phytic and Azelaic Acid, Arbutin: to inhibit the melanin production at every step of the Melanogenesis

Retinol: regulates the migration and transformation of keratinocytes

EXPERT TESTIMONIAL

Dr. Hervé Padey

“This peel is an effective and progressive solution for the treatment of my patients’ melasma and pigmentation skin conditions. It covers all phototypes and ethnicities so is very versatile.”



Kit includes: Foamer 15 40ml, Activa Peel 12ml, Mela Peel 15ml, cup and cotton buds – for 5 applications

Mela Peel Forte

MEDIUM CHEMICAL PEEL SYSTEM

CLINICALLY PROVEN EFFICACY



For the appearance of pigment spots, melasma and post-inflammatory pigmentation

PROVEN ACTIONS ON THE SKIN:

- Reduces the appearance of **melasma and pigment spots**
- Evens **skin tone and complexion**
- Improves **skin radiance and brightness**
- Proven action on **all mechanisms of pigmentation**

ACTIVE INGREDIENTS:

Foamer 15: Glycolic Acid, Enoxolone - pH 4.1

Activa Peel Forte: Salicylic, Citric, Azelaic, Ferulic and Phytic Acids - pH 0.6

Mela Peel Forte: Resorcinol, Citric, Lactic, Phytic and Kojic Acids, Arbutin, Retinol - pH 0.6



Kit includes: Foamer 15 40ml, Activa Peel Forte 12ml, Mela Peel Forte 15ml, cup and cotton buds – for 5 applications



IN-CLINIC PROTOCOL

2 times at a 1 month interval.

- 1. Foamer 15** - Use to cleanse the face.
- 2. Activa Peel Forte** - Apply to the entire face. Wait 1 to 2 minutes. Apply a second layer on pigment spots.
- 3. Mela Peel Forte** - Massage into the face. Reapply on stubborn pigment spots. The patient rinses off after 8 hours.

WHY CHOOSE MELA PEEL FORTE?

- Suitable for all skin types and phototypes
- Little to no social downtime
- Minimal risks of side effects
- Highly concentrated formulae for optimal efficacy
- Long lasting results with on-going patient care

PROVEN RESULTS*

83% of patients have a **more even skin tone**

83% of patients showed a **decrease in age spots and hyperpigmentation**

66% of patients showed a **significant improvement in skin clarity**

EXPERT TESTIMONIAL

Dr. Mukta Sachdev

"It is a valuable adjunctive therapy for the treatment of various types of pigmentation. It is safe and well tolerated and is used to help improve pigmentation on my patients' skin."

Cosmo Peel

SUPERFICIAL & MEDIUM CHEMICAL PEEL SYSTEM

CLINICALLY PROVEN EFFICACY



For the appearance of wrinkles, textures irregularities, smoker's complexion and pigment disorders

PROVEN ACTIONS ON THE SKIN:

- Reduces the appearance of **signs of skin aging**
- Improves skin texture and **smoothness**
- Stimulates **collagen** and **elastin production**
- Reduces the appearance of **acne and pigment spots**
- Available in **4 concentrations**: 12%, 15%, 18% and 20%*



ACTIVE INGREDIENTS:

Foamer 15: Glycolic Acid, Enoxolone - pH 4.1

Trichloroacetic Acid 12%, 15%, 18%, 20%: pH 0.5

Cosmo Peel Cream: Lactic, Salicylic, Citric, Ascorbic Acids, Retinyl Palmitate - pH 4.8

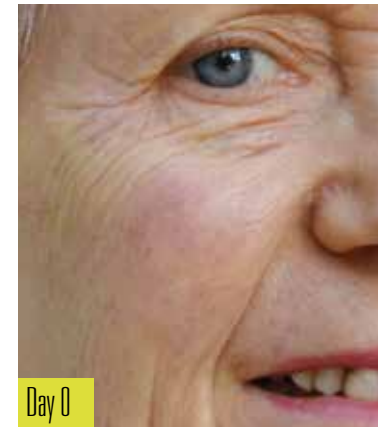

Day 0

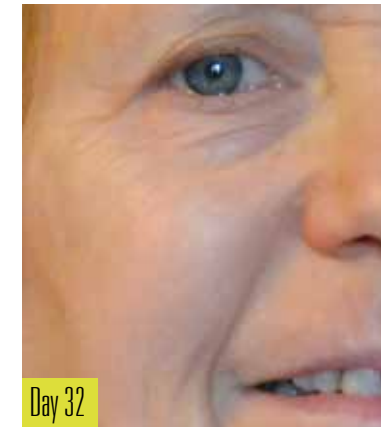

Day 32

IN-CLINIC PROTOCOL

2 to 4 times at varying intervals, depending on the TCA concentration applied.

- 1. Foamer 15** - Use to cleanse the face.
- 2. TCA** - Apply to the face. Wait 1 to 2 minutes. Reapply additional layers if necessary. Do not rinse.
- 3. Cosmo Peel Cream** - Massage into the face. Do not rinse off.

WHY CHOOSE COSMO PEEL ?

- Controlled penetration thanks to buffered TCA
- Cosmo Peel Cream to counteract skin inflammation
- Wide range of concentrations:
 - Epidermal to dermal stimulation for all phototypes
 - Targeted to full face application

PROVEN RESULTS*

81% of patients showed a **significant improvement in wrinkles around the eyes**

88% of patients have **less signs of skin aging**

86% of patients showed a **significant and continuous improvement in the darkness of spots**

EXPERT TESTIMONIAL

Dr. Jules Marthan

"It is my favorite product to treat and prevent signs of aging. With its different concentrations, it gives me the flexibility to treat a wide range of skin phototypes and conditions while stimulating skin regeneration."

Kit includes: Foamer 15 40ml, TCA 30ml, Cosmo Peel Cream 40ml, cup and cotton buds - for 18 applications

*30% TCA booster available.

*In vivo efficacy study on 63 patients. European independent clinical research organization.

Cosmo Peel Forte

MEDIUM CHEMICAL PEEL SYSTEM

CLINICALLY PROVEN EFFICACY



For the appearance of wrinkles, textures irregularities, smoker's complexion and pigment disorders

PROVEN ACTIONS ON THE SKIN:

- Skin is visibly **younger-looking**
- Reduces the appearance of **signs of skin aging**
- Improves skin texture and **smoothness**
- Stimulates **collagen** and **elastin production**
- Reduces the appearance of **acne and pigment spots**



ACTIVE INGREDIENTS:

Foamer 15: Glycolic Acid, Enoxolone - pH 4.1

Cosmo Peel Forte: Phenol, TCA, Glycolic Acid - pH 0.5

Panthenol Ceutic: Panthenol, Bisabolol, Shea Butter, Beeswax, Vitamin E



IN-CLINIC PROTOCOL

2 times at 8 week intervals.

- 1. Foamer 15** - Use to cleanse the face.
- 2. Cosmo Peel Forte** - Apply to the face. Wait 1 to 2 minutes. Reapply additional layer if necessary. Do not rinse.
- 3. Panthenol Ceutic** - Apply to the face.

WHY CHOOSE COSMO PEEL FORTE?

- Outstanding results with 1 peel only
- Controlled and painless application
- Superior formula (Phenol, TCA & Glycolic Acid) for optimal product efficacy
- Visibly improved and younger-looking skin

PROVEN RESULTS*

94% of patients have **less wrinkles**

SYNERGY OF 3 ACTIVES:

Phenol: to regenerate the dermal architecture and control pain

TCA: to coagulate skin proteins, and accelerate skin renewal and Phenol penetration

Glycolic Acid: to increase the penetration of TCA and Phenol

EXPERT TESTIMONIAL

Dr. Jean-Luc Vigneron

"This peel is a true innovation! Its unique formula ensures a visible improvement of the skin texture (medium peel depth) thanks to a controlled penetration. Plus, it offers a real comfort for patients."

Kit includes: Foamer 15 40ml, Cosmo Peel Forte 20ml, Panthenol Ceutic 30g, cup and cotton buds – for 12 applications

*In vivo efficacy study on 63 patients. European independent clinical research organization.

DERMACEUTIC

LABORATOIRE

For any further information you may require about the Dermaceutic range, please visit:
www.dermaceutic.com

